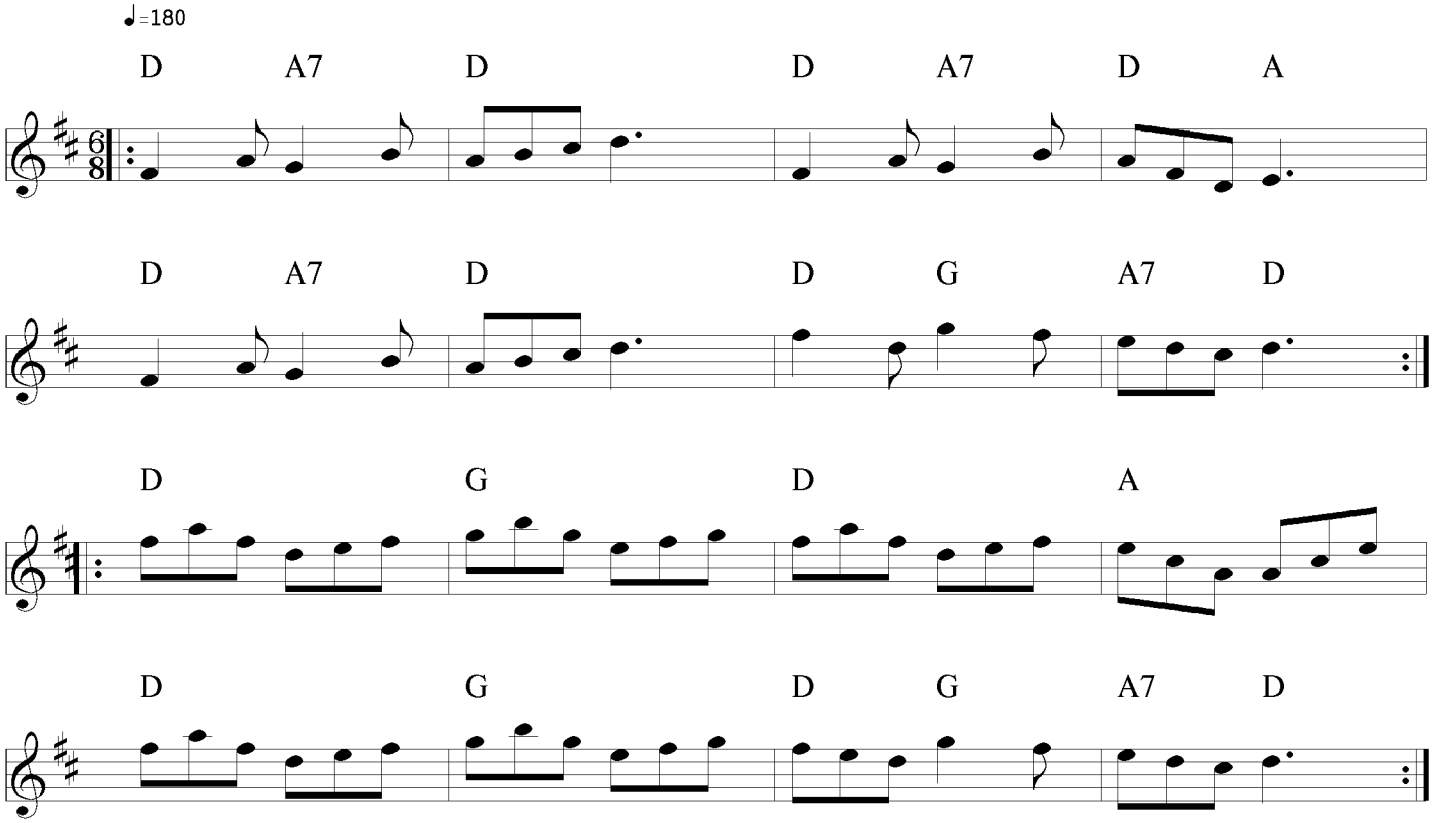Off She Goes